

5.2.2 Compact double nut according DIN 69051 type DC

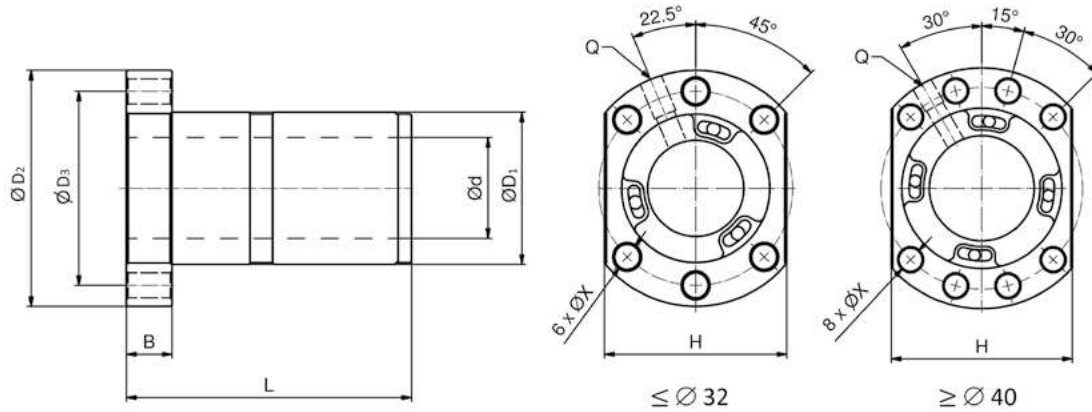
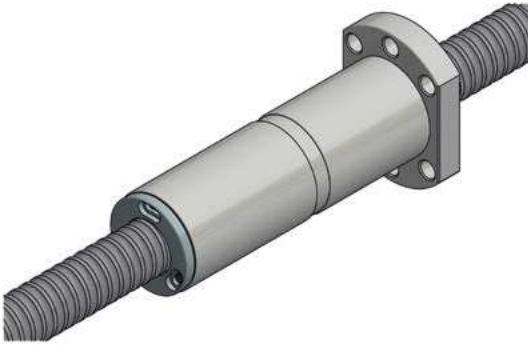

| Type | Pitch direction | d_0 [mm] | P [mm] | D_w [mm] | D_1 g6 [mm] | $D_2 \pm 0,15$ [mm] | $B \pm 0,10$ [mm] | $L \pm 0,15$ [mm] | $D_3 \pm 0,15$ [mm] | $H \pm 0,15$ [mm] | X [mm] | Q | Number of circuits | Load ratings C_a [kN] | Load ratings C_{0a} [kN] | Rigidity K_N [N/μm] |
|-----------------|-----------------|---------------|-----------|---------------|------------------|------------------------|----------------------|----------------------|------------------------|----------------------|-----------|---------|--------------------|-------------------------------|----------------------------------|-----------------------------|
| BNU01605_DC_3,8 | right | 16 | 5 | 2,778 | 28 | 48 | 10 | 72,0 | 38 | 40 | 5,5 | M 6 | 3,8 x 1 | 9,82 | 22,12 | 402 |
| BNU01610_DC_2,8 | right | 16 | 10 | 2,778 | 28 | 48 | 10 | 92,0 | 38 | 40 | 5,5 | M 6 | 2,8 x 1 | 7,40 | 16,07 | 304 |
| BNU02005_DC_3,8 | right | 20 | 5 | 3,175 | 36 | 58 | 10 | 72,0 | 47 | 44 | 6,6 | M 6 | 3,8 x 1 | 13,10 | 32,49 | 490 |
| BNU02010_DC_3,8 | right | 20 | 10 | 3,175 | 36 | 58 | 10 | 112,0 | 47 | 44 | 6,6 | M 6 | 3,8 x 1 | 13,38 | 33,83 | 520 |
| BNU02505_DC_3,8 | right | 25 | 5 | 3,175 | 40 | 62 | 10 | 72,0 | 51 | 48 | 6,6 | M 6 | 3,8 x 1 | 14,56 | 41,11 | 579 |
| BNU02510_DC_3,8 | right | 25 | 10 | 3,175 | 40 | 62 | 12 | 112,0 | 51 | 48 | 6,6 | M 6 | 3,8 x 1 | 14,46 | 40,90 | 598 |
| BNU03205_DC_3,8 | right | 32 | 5 | 3,175 | 50 | 80 | 12 | 72,0 | 65 | 62 | 9,0 | M 6 | 3,8 x 1 | 16,23 | 53,18 | 696 |
| BNU03210_DC_3,8 | right | 32 | 10 | 3,969 | 50 | 80 | 12 | 115,0 | 65 | 62 | 9,0 | M 6 | 3,8 x 1 | 21,71 | 64,04 | 735 |
| BNU03220_DC_2,8 | right | 32 | 20 | 3,969 | 50 | 80 | 12 | 160,0 | 65 | 62 | 9,0 | M 6 | 2,8 x 1 | 16,83 | 48,39 | 569 |
| BNU04005_DC_3,8 | right | 40 | 5 | 3,175 | 63 | 93 | 15 | 72,0 | 78 | 62 | 9,0 | M 8 x 1 | 3,8 x 1 | 17,81 | 66,98 | 814 |
| BNU04010_DC_3,8 | right | 40 | 10 | 6,350 | 63 | 93 | 14 | 122,5 | 78 | 70 | 9,0 | M 8 x 1 | 3,8 x 1 | 44,44 | 123,06 | 892 |
| BNU04020_DC_2,8 | right | 40 | 20 | 6,350 | 63 | 93 | 14 | 166,0 | 78 | 70 | 9,0 | M 8 x 1 | 2,8 x 1 | 34,94 | 94,58 | 716 |
| BNU05005_DC_3,8 | right | 50 | 5 | 3,175 | 75 | 110 | 15 | 73,0 | 93 | 85 | 11,0 | M 8 x 1 | 3,8 x 1 | 19,48 | 84,22 | 941 |
| BNU05010_DC_3,8 | right | 50 | 10 | 6,350 | 75 | 110 | 18 | 138,0 | 93 | 85 | 11,0 | M 8 x 1 | 3,8 x 1 | 49,76 | 157,56 | 1 069 |
| BNU05020_DC_3,8 | right | 50 | 20 | 6,350 | 75 | 110 | 18 | 207,5 | 93 | 85 | 11,0 | M 8 x 1 | 3,8 x 1 | 50,74 | 163,15 | 1 138 |